

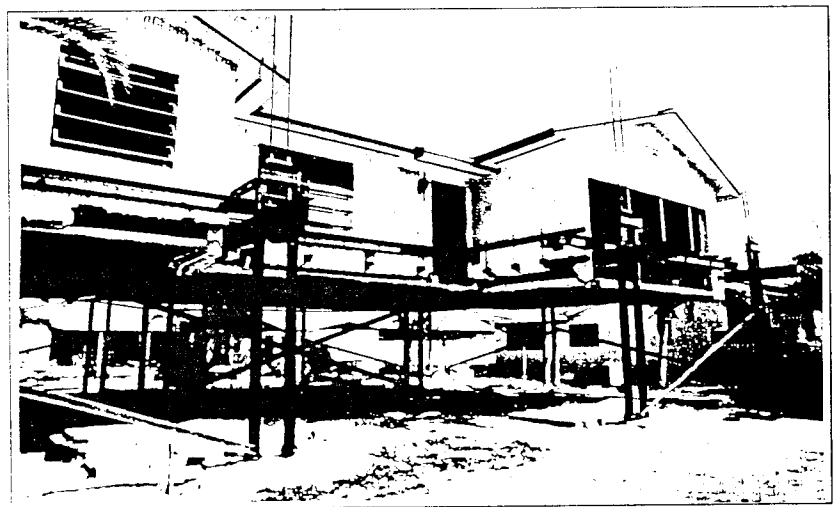

Engineering Principles and Practices

for Retrofitting Flood-Prone
Residential Structures



Sponsored by:
Mitigation Directorate &
Emergency Management Institute



Federal Emergency Management Agency

**ENGINEERING PRINCIPLES AND PRACTICES
FOR RETROFITTING
FLOOD-PRONE RESIDENTIAL STRUCTURES**

INDEPENDENT STUDY COURSE

January 1995

IMPORTANT

To receive periodic updates to *Engineering Principles and Practices of Retrofitting Flood-Prone Residential Structures*, please fill out and return this enclosed coupon.

Please add my name to the FEMA mailing list F.E.23 and send me updates to *Engineering Principles and Practices of Retrofitting Flood-Prone Residential Structures*.

Name (Please Print)

Address

City/State/Zip

As they are developed, updates will be provided periodically to the above user free of charge.

Place
Postage
Here

Federal Emergency Management Agency
P.O. Box 2012
Jessup, MD 20794-2012